13 68 Fairthorn Road, Charlton, London, SE7 7FS

£1,700 Per month

13 68 Fairthorn Road, Charlton, London, SE7 7FS

£1,700 Per month

New to the market is this modern and beautifully presented one bedroom apartment on the 3rd floor in Fairthorn Road,SE7. Set within a quiet development at the end of Fairthorn Road.

With a great sized open plan living room and kitchen, leading on to a private balcony with views of the local area from the 3rd floor.

Offered furnished and available 1st December.

Walking distance to Westcombe Park British Rail station and from bus links from Woolwich Road nearby, direct into Central London and the surrounding areas including North Greenwich and the center of Greenwich.

Description

New to the market is this modern and beautifully presented one bedroom apartment on the 3rd floor in Fairthorn Road,SE7. Set within a quiet development at the end of Fairthorn Road.

With a great sized open plan living room and kitchen, leading on to a private balcony with views of the local area from the 3rd floor.

Offered furnished and available 1st December.

Situation

Walking distance to Westcombe Park British Rail station and from bus links from Woolwich Road nearby, direct into Central London and the surrounding areas including North Greenwich and the center of Greenwich.

Furnished

Council Tax Band: B

Available: 1st December 2026

Floor Plans

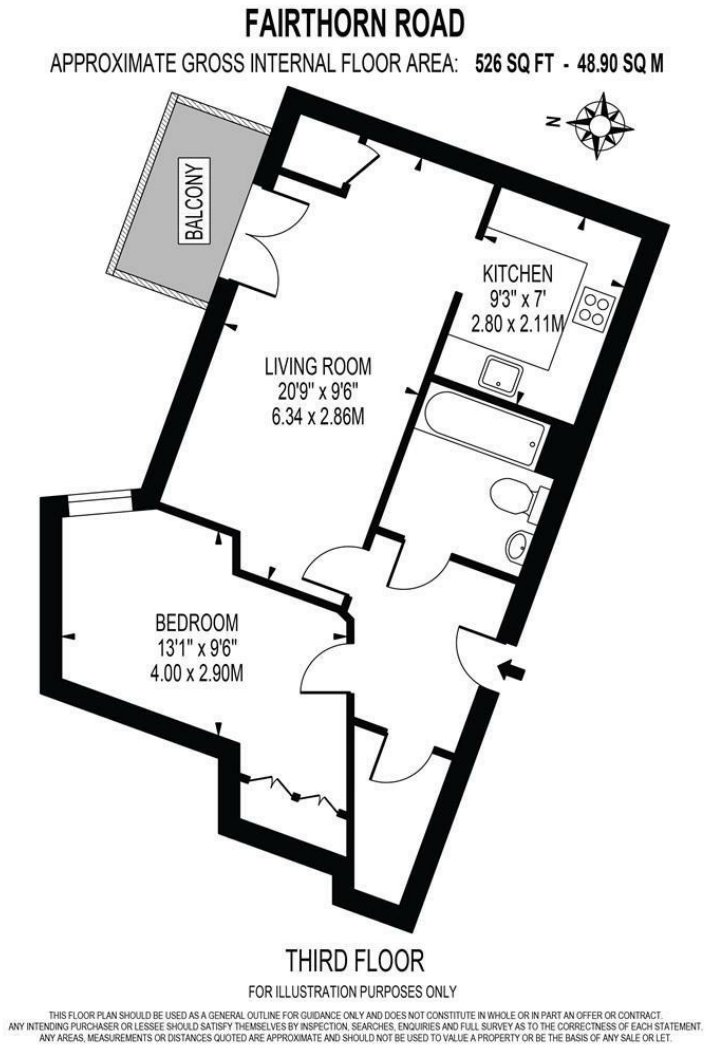

Area Map

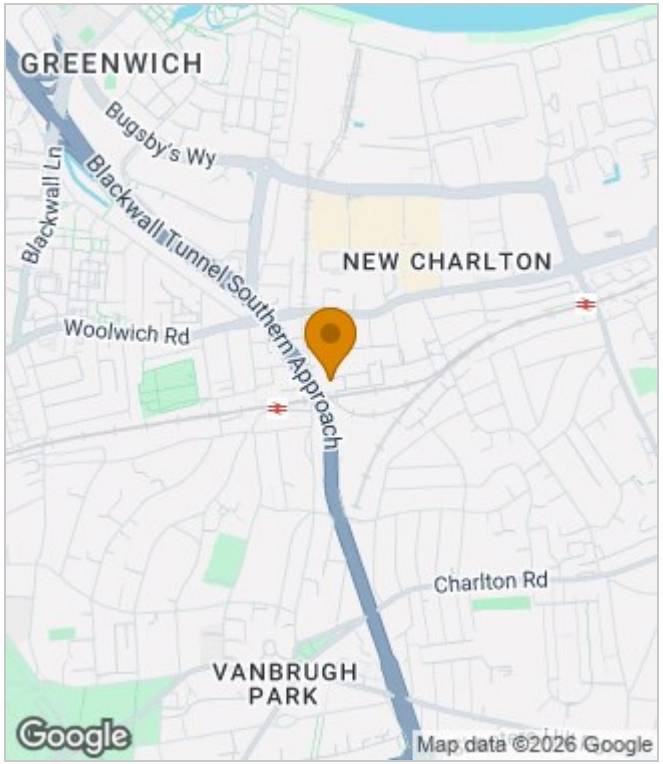

Energy Performance Graph

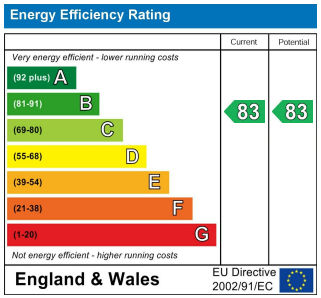

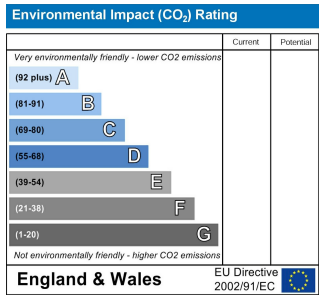

These particulars, whilst believed to be accurate are set out as a general outline only for guidance and do not constitute any part of an offer or contract. Intending purchasers should not rely on them as statements of representation of fact, but must satisfy themselves by inspection or otherwise as to their accuracy. No person in this firms employment has the authority to make or give any representation or warranty in respect of the property.

The Nucleus Brunel Way, Dartford, Kent, DA1 5GA
Tel: 02081758868 Email: property@lyhpropertyconsultants.com www.lyhpropertyconsultants.com